

detectigoTM
map it and know.

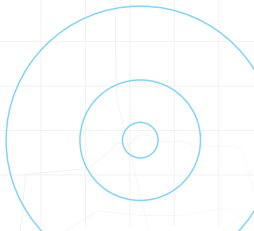

table of contents

- 1 Summary
- 2 Applications
- 3 Hardware Visual Description
- 4 Specifications
- 5 SIM Card Installation
- 6 Battery and Charger
- 7 Start-up
- 8 Initialization
- 9 Change Password
- 10 Authorization
- 11 Real-time Tracking
- 12 Voice Surveillance
- 13 Speeding Alert
- 14 SOS/HELP Button
- 15 Low Battery Alert
- 16 Cautions
- 17 Legal Disclaimer

1 summary

DetectiGo™ works on existing GSM/GPRS networks and GPS satellites. This product can remotely locate and monitor a target with just a phone call from your cellular phone.

2 applications

- Vehicle tracking (cars, trucks, boats, bicycles, etc.)
- People tracking (children, elderly, employees, etc.)
- Inventory & Equipment tracking
- Animal tracking
- Luggage tracking

3 hardware visuals



Front face



Rear face



Powerful inner magnets

(Not intended for external use on any vehicle)



Side face

- Indicator for signal
- You can update software here
- Charge battery from here
- Turn on / off the unit here
- Press SOS button (3 secs) for emergency



GSM/GPRS antenna



Microphone



Put SIM card here



Install Battery

4 specifications

Dimensions: 64mm x 46mm x 17mm
(1.8" x 2.5" x 0.65")

Weight: 50g

Network: GSM/GPRS

Band: 850/900/1800/1900Mhz or
900/1800/1900Mhz

GPS chip: SIRF3 chip

GPS sensitivity: -159dBm

GPS accuracy: 5m

Time to first location fix:

- Cold status 45 seconds
- Warm status 35 seconds
- Hot status 1 seconds

Car charger: 12—24V input, 5V output

Wall charger: 110-220V input, 5V output

Battery: Chargeable changeable 3.7V 800mAh
Li-ion battery

Standby: 80hours

Storage Temperature: -40°C to +85°C

Operation Temperature: -20°C to +55°C

Humidity: 5% - 95% non-condensing

5 SIM card installation

Before you can get real time information on your GPS tracker you must install a SIM card into the unit. DetectiGo™ may provide you with the initial SIM card, during special promotional events at no additional cost to you. However, once the initial minutes on the promotional SIM card are exhausted, it is up to you to purchase and replenish the SIM card minutes with either one of our preferred providers or one of your own choosing.

1. Open the rear cover, and take out the battery

2. Open SIM card slot. See display below:

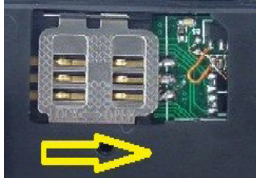

Push the foil forward

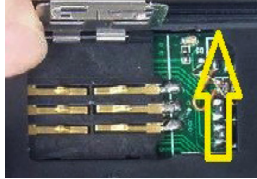

Then turn it left to open

3. Close SIM card slot. See display below:



Put the SIM card into the holder

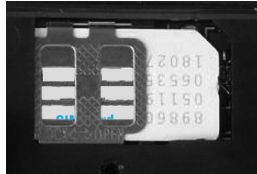

Close foil and fasten it in place

6 battery & charger

- Charge the battery before using for 8 to 12 hours in order to achieve its full charge capacity.
- After first use, the battery can be fully charged in 3 to 5 hours.
- Please use the battery and charger provided by the manufacturer.
- This unit uses built-in Li-ion battery, and a full battery charge will last up to 48 hours of use.

Caution: Li-ion batteries contain harmful chemicals and may explode if punctured, lit on fire or impacted violently.

7 start up

- Put the SIM card and battery in place.
- Turn ON the unit outdoors by pressing the on/off button until the indicator light is on.
- Within 10 to 40 seconds, the unit will acquire the GSM/GPRS or GPS signal & begin to work.

- The indicator light will flash every 4 seconds when the unit has located the GSM/GPRS or GPS signals. Otherwise it will keep on searching for signal connection.
- Once GSM/GPRS or GPS signals are established you can program the initial tracker settings.

8 initialization

- Default password is: **123456**
- To begin using your device, send a the following text message to DetectiGo™ from your mobile phone: **BEGIN123456**
- If successful, the tracker will reply BEGIN OK! via text message
- If unsuccessful, the tracker will reply BEGIN FAIL via text message

Please note the format for commands are very important. Make sure there is no space between the command and the password unless specified. In this case BEGIN123456 does not have a space between the command and default password.

9 change password

- The new password needs to be 6 digits or else the tracker will not recognize it.
- Send text message:
password+old password+space+new password
to change the password. The word space means the space bar key.
Example: password123456 654321

Note: The word password and the old password have no space in between them, whereas the old password and the new password (consisting of six numbers) do have a space in between them.

- If successful, the tracker will reply PASSWORD OK! via text message.
- Please remember the new password. If you forget the new password you will have to upload software to restore the device to its original setting.
- The indicator light will flash every 4 seconds when the unit has located the GSM/GPRS or GPS

signals. Otherwise it will keep on searching for signal connection.

- Once GSM/GPRS or GPS signals are established you can program the initial tracker settings.

10 authorization

- The tracker unit can only authorize 5 mobile numbers.
- To authorize the primary admin cellular number, call the tracker 10 times from the number. This will assign admin authorization automatically.
- When the number is authorized, the tracker unit will reply: ADMIN OK.
- Other authorized numbers can only be set up by the primary admin cellular number
- To authorize any of the additional 4 admin numbers, send text message to unit: **admin+password+space+cell phone number** to set up an authorized number.

- If the number is successfully authorized, the unit will reply: ADMIN OK
- To revoke admin privileges, send text message to unit: **noadmin+password+space+authorized number**

Note: For roaming purpose, you have to add your country code ahead of the area code and cell phone number, for example: admin123456 (country code)(area code)(phone number) to unit to set as an authorized number.

Note: The country code for the USA is 1 and there are no spaces between the country code, area code and phone number. Example: 13334557888

11 real-time tracking

- If there is no authorized number, when any number dials up the unit, it will report a Geo-info; If there is already an authorized number, then it will not respond when an unauthorized number calls.

- When an authorized number calls the unit, it will hang up and report a real-time Geo-info as below:
 1. Tracking location (latitude and longitude)
 2. Traveling Speed
 3. Date and time
 4. GPS signal strength
 5. Google map link to actual location

12 voice surveillance

In this mode, the user can dial the unit to monitor the voice. You must first switch modes between track and monitor, since the default mode is track.

- To switch unit to monitor mode send a text message to the unit: **monitor+password** the unit will reply MONITOR OK!
- To switch unit to back track mode send text message: **tracker+password** the unit will reply TRACKER OK!

Note: Monitor mode will consume both battery resources and SIM card minutes faster.

13 speeding alert

Note: DetectiGo™ measures in Kilometers per hour (km/hr) not miles per hour (m/hr). The following table is only an approximation in the speed values when converted into miles per hour:

Miles/hr	45	55	65	75	85	95
Km/hr	72	88	105	120	136	152

- To set up over-speed alerts, send text message: **speed+password+space+080** to the unit (suppose the speed is 80km/h). Example: speed123456 080. The unit will reply SPEED OK! When the target exceeds 80 km/h, the unit will send text message SPEED 080! AND GEO-INFO to the authorized numbers. You will be notified only once.
- To Cancel over-speed alert send text message **nospeed+password** (example: nospeed123456) to deactivate the over-speed alert.

Note: It is recommended that the speed alarm not be set at less than 50km/hr as this may cause GPS signal interruptions. Also, a 0 must always be placed before the speed you want to track for this function to work.

14 SOS button

- Press the **SOS** for 3 seconds, it will send HELPME!+Geo-info to all the authorized numbers every 3 minutes.
- To stop the SOS text messages, simply text the unit: **help me+password**
Example: help me123456

Note: There is a space between the words "help" and "me", but no space between "me" and the password.

15 low battery alert

- The unit will begin to notify you when battery charge reaches 3.7V and it will send you text message every 3 minutes that reads: low battery+Geo-info.

Note: To stop these alerts you must turn off the device or charge the battery

16 cautions

Please comply with the instructions to extend the unit's life:

1. Keep the unit dry. Water and moisture may destroy or damage the inside circuitry.
2. Don't use & store the unit in dusty places.
3. Don't put the unit in overheated or over cooled places.
4. Handle carefully. Don't vibrate or shake the unit violently.
5. When cleaning the unit, don't use chemicals. Only use a dry cloth.
6. Don't paint the unit, this may cause some foreign materials left in between the parts.
7. Don't disassemble or refit the unit.
8. Only use the battery and charger provided by manufacturer.

17 legal disclaimer

The products sold by Dectectigo and on www.dectectigo.com comply with local and state laws. However, some of the products we offer may not comply or may be specifically prohibited by your local or state laws. Before you finalize your purchase of the items in your shopping cart, please be sure you have read and agree to the following terms below. You will be required to signify that you have read and agree to the following terms before your purchase will be approved. By accepting the terms below and placing this order, I, the buyer represents that I have made the appropriate inquiries and will use products in a lawful manner.

I acknowledge that is the responsibility of the buyer, I, to be certain that any Dectectigo product purchased from DetectiGo™ or DetectiGo.com will not be used to violate the privacy rights of others, or to access or intercept any type of audio communication in violation of local, state or Federal laws. Phone tapping and eavesdropping may be illegal in certain states. In addition, I agree to the following:

1. I acknowledge it is the responsibility of me and not the distributor nor DetectiGo™, to ascertain and obey all applicable local, state and federal laws in regard to possession and use of any items listed or sold by DetectiGo™ or on the DetectiGo.com.
2. I acknowledge that I am aware of all local and state laws regarding the purchase, procurement, transportation (shipping), receipt, possession, and/or utilization of the products contained within my DetectiGo™ order, and to the best of my knowledge, my order complies with these laws; and
3. I acknowledge that the jurisdiction that I reside within legally allows the purchase, procurement, transportation (shipping), receipt, possession, and/or utilization of the products contained within my DetectiGo™; and
4. I acknowledge that I have checked my local laws and statutes regarding these issues. I have consulted an attorney or law enforcement professional, regarding local, state and federal

laws before ordering. I certify that when applicable, equipment sold may be subject to Public Law 90-351, Title 111 18 U.S.C., Section 2511; and

5. I acknowledge that the products contained within my DetectiGo™ order are specifically for my own use and are not intended for resale or transfer to another party; and
6. I acknowledge that I am of legal age and that the products will be used only in a lawful manner; and
7. I acknowledge that I have secured all the necessary licenses and/or permits to purchase, transport, receive, possess, and utilize the products contained within my DetectiGo™ order; and
8. I agree to hold DetectiGo™ harmless for any and all damages that may arise from the use and inappropriate use of these products, purchase, transport, receipt, possession, and/or utilization of the products contained within my order.